

Review Article

Open Access

Acute Pancreatitis is a Chronic Disease

Richard Turner*

Professor of Surgery, School of Medicine, University of Tasmania, Australia

Abstract

Based on the example of a cohort of patients treated at a regional Australian hospital, it is evident that many incident acute pancreatitis cases merit consideration as a chronic disease process, for a number of reasons:

- A considerable proportion of acute cases harbour underlying pancreatitis.
- An attack of severe acute pancreatitis may lead to long-term structural or functional impairment.
- Following an attack of acute pancreatitis, risk factors or precursors of chronic pancreatitis or recurrent acute pancreatitis may persist.

As such, it is argued that cases of acute pancreatitis should by default be managed from the perspective of a chronic disease paradigm. A management strategy based on a prevention hierarchy is proposed.

Keywords: Acute pancreatitis; Chronic disease; Chronic pancreatitis; Severe acute pancreatitis

Abbreviations: AP: Acute Pancreatitis; CI: Confidence Interval; CP: Chronic Pancreatitis; [FE-1]: Faecal elastase-1 concentration; FNQ: Far North Queensland; NHPAC: National Health Priority Action Council; SAP: Severe Acute Pancreatitis

Introduction

Is acute pancreatitis necessarily an acute disease?

Chronic disease has various possible definitions in the literature, mostly relating to duration of symptoms [1]. In the clinical setting a number of characteristics clearly distinguish it from the acute disease event. The Dictionary of Health Services Management [2] states that chronic diseases have one or more of the following characteristics: they are permanent, leave residual disability, are caused by non-reversible pathological alteration, require special training of the patient for rehabilitation, or may be expected to require a long period of supervision, observation, or care. According to the Australian National Health Priority Action Council, [3] a chronic disease is one that:

- has complex and multiple causes;
- usually has a gradual onset, although acute phases may also occur;
- occurs across the life cycle, but prevalence typically increases with age;
- may compromise quality of life through physical limitations and disability;
- is long-term and persistent, resulting in gradual deterioration of health; and
- is not immediately life-threatening but often a cause of premature mortality.

Cardiovascular disease, diabetes, arthritis and cancer are examples of chronic diseases that have gained particular public health priority in developed countries [1].

The Marseille-Rome consensus of 1988 classified pancreatitis as either acute or chronic, thereby eliminating the previously used, but somewhat confusing categories of acute relapsing and chronic relapsing [4]. Acute pancreatitis (AP) is due to acute inflammation

of the exocrine pancreas due to the inappropriate intraparenchymal activation of digestive enzymes [5]. The principal aetiological factors in most demographic settings are gallstones and alcohol [6]. In clinical terms, it is characterised by a rapid onset of typical epigastric pain in conjunction with elevated serum lipase and/or consistent appearances on medical imaging [7]. Chronic pancreatitis (CP), by contrast, involves a chronic inflammatory process with a variable but progressive course of fibrosis and loss of parenchyma [5]. The basic pathogenetic mechanism is considered to be the cumulative effect of successive acute insults, or the so-called necrosis-fibrosis sequence, on a background of oxidative stress [8]. In the Western world, the principal causative factor is alcohol [5], although various other effect modifiers such as smoking [9,10], diet [11,12] and genetic predisposition [13-15] are thought to play a part in its multifactorial aetiology. Clinical manifestations of chronic pancreatitis, which are variable in extent and time-course, are pain, malabsorption and diabetes. Chronic pancreatitis is also associated with an increased risk of pancreatic cancer [16,17]. Diagnosis is a typically composite one, based on clinical history, morphologic abnormalities and functional impairment of exocrine and endocrine function [18]. From the preceding description, chronic pancreatitis *per se* would have most if not all of the characteristics of chronic disease as outlined by the NHPAC [3]. In addition, by virtue of the proposed necrosis-fibrosis hypothesis, acute pancreatitis can also be seen as at least a pathogenetic pathway to chronic pancreatitis in many cases. Indeed some authors consider even a first documented attack of alcohol-related acute pancreatitis to be a manifestation of a chronically diseased pancreas [19].

While Marseille-Rome's dichotomous classification of pancreatitis represents a biologically cogent argument, when taken within the everyday clinical context it is often left wanting. Dissatisfaction can

***Corresponding author:** Richard Turner, Professor of Surgery, School of Medicine, University of Tasmania, Private Bag 96, Hobart TAS 7001, Australia, Tel: 0417736205; E-mail: Richard.Turner@utas.edu.au

Received April 04, 2013; **Accepted** July 29, 2013; **Published** July 31, 2013

Citation: Turner R (2013) Acute Pancreatitis is a Chronic Disease. *Pancreatic Dis Ther* 3: 118. doi:10.4172/2165-7092.1000118

Copyright: © 2013 Turner R. This is an open-access article distributed under the terms of the Creative Commons Attribution License, which permits unrestricted use, distribution, and reproduction in any medium, provided the original author and source are credited.

be evidenced in the use of the term “acute-on-chronic pancreatitis”, which is often accepted in colloquial clinical parlance and occasionally in published literature [20,21]. According to the International Classification of Diseases Version 10 (ICD-10) [22], the frequently observed phenomenon of an episode of acute pancreatitis occurring in a patient with underlying chronic pancreatitis could be classified as K85 (“acute pancreatitis”) but without a specific sub-classification to privilege the underlying chronic disease process; alternatively, it could be included under K86.1 (“other chronic pancreatitis”), which has provision for “recurrent” or “relapsing” chronic pancreatitis, although it is typically not the manifestations of chronic pancreatitis *per se* that are occurring at periodic intervals.

In essence, a considerable proportion of acute pancreatitis cases could also be considered in a broader therapeutic context as part of a chronic disease process, and thus amenable to more appropriate management strategies.

This paper aims to further this argument with supporting data from a representative patient cohort, as well as other examples from the literature. Three discrete clinical scenarios will be presented whereby acute pancreatitis can be conceived as a chronic disease. Finally, a rationale will be given for the placement of pancreatitis, both acute and chronic, within a chronic disease therapeutic paradigm.

Methods and Patients

The clinic-pathological characteristics of pancreatitis in Far North Queensland

A prospective cohort study of incident cases in Cairns Base Hospital, the principal referral hospital for the region of Far North Queensland (FNQ), Australia was undertaken from March 2004 to July 2007. Cases were recruited if they fulfilled the diagnostic criteria for acute pancreatitis, namely acute onset of epigastric pain with an associated elevation in serum lipase [7].

At admission, data were collected from medical records and by facilitated questionnaire on a variety of potential explanatory variables including age, sex, indigenous status, aetiological attribution, alcohol, smoking, and diet. Outcome variables were length of hospital stay, actual severity as per the Atlanta criteria [23], and clinical, functional or morphological features consistent with chronic pancreatitis. For the latter, a diagnosis of underlying chronic pancreatitis was considered if one or more of the following were present: more than two previous (or subsequent) admissions for acute pancreatitis, chronic otherwise unexplained epigastric pain, steatorrhoea, otherwise unexplained weight loss. In addition, elastase-1 concentration ([FE-1]) was measured on the first available stool specimen following admission. Based on a previous efficacy study [24], a patient was considered to have pre-existing exocrine insufficiency if [FE-1] was less than 200 µg/g and they were predicted not to have severe acute pancreatitis with a Ranson score of less than 3.

Data analysis was performed using Stata™ version 9.0 (StataCorp, Texas, USA). Descriptive data were presented as absolute counts, means or medians, and proportions. Where applicable, standard univariate tests of comparison and multiple logistic regression were employed. Additional inferences were drawn from the data using capture-recapture [25] and principal components analysis (PCA) [26]. Only complete datasets were considered for analysis.

Supporting literature was sought using PubMed, entering terms such as “chronic pancreatitis”, “severe acute pancreatitis”, “endocrine

insufficiency”, and “exocrine insufficiency”. Representative articles were reviewed, and included for discussion if relevant.

Ethical approval for the study as a whole was granted by the Human Research Ethics Committees of the Cairns Health Service District and James Cook University.

Results

Reasons why acute pancreatitis may be considered a chronic disease

Over the 3.5-years study period, 153 cases were recruited for prospective data collection. By definition, all were of acute pancreatitis. Baseline characteristics are shown in Table 1.

An additional 134 admissions for acute pancreatitis, that did not consent for prospective data collection or were missed by the recruitment process, were recorded by the hospital's medical records department. To ascertain the true admission rate for this period, the preceding two data sources were considered along with a third source from the receipt of diagnosis-specific pathology specimens. For the census period, there were 304 admissions after merging of data sources, giving a crude admission rate of 7.6 per month. Crude ascertainment rates for discharge records and prospective identification were 44% and 52% respectively. Following capture-recapture analysis using log-linear modelling, total admissions more than doubled to 644 (95% CI: 449-1100). The adjusted admission rate was therefore 16.1 per month (95% CI: 11.1-28.1) [27].

On further analysis of the prospectively obtained dataset (n=153), it became evident that there were at least three reasons for a significant proportion of these acute admissions to be worthy of a dedicated chronic disease management model.

A considerable proportion of acute pancreatitis cases harbour underlying chronic pancreatitis

Table 2 shows the numbers and proportions of cases exhibiting the various recognised clinical, biochemical and morphological features of chronic pancreatitis. If applying a composite diagnostic criterion of having at least one of these features present, the 54.3% of these acute

Total cases (n)	153
Mean age (years)	44.7
Males (n)	94 (61.4%)
Indigenous Australians (n)	63 (41.2%)
Alcohol aetiology (n)	83 (56.9%)
Gallstone aetiology (n)	36 (24.7%)
Other/unknown aetiology (n)	27 (18.5%)
Median length of hospital stay (days)	5

Table 1: Demographic and aetiological characteristics of documented acute pancreatitis cases admitted to Cairns Base Hospital, 2004-2007.

	Percentage	Denominator (n)
2 or more previous admissions	29.0%	153
Chronic abdominal pain	31.8%	153
Steatorrhoea	14.5%	153
Otherwise unexplained weight loss	22.4%	153
[FE-1] <200 µg/g*	53.7%	67
Chronic pancreatitis (by composite criteria)	54.3%	153

*only in cases with predicted mild acute pancreatitis (Ranson score<3)

Table 2: Features of chronic pancreatitis in acute admissions to Cairns Base Hospital, 2004-2007.

cases would be diagnosed with underlying chronic pancreatitis. It should also be noted that certain data regarding diagnostic features were missing due to not being actively documented in the patient's records or non-availability of biological specimens such as a stool sample for [FE-1] estimation. The proportion of patients with underlying chronic pancreatitis may thus be even greater than that described. Absolute numbers would also likely have been considerably greater if extrapolating from the capture-recapture analysis, which would augment the overall chronic disease burden.

An attack of severe acute pancreatitis may lead to long-term structural or functional impairment

While typically representing only approximately 10% of all acute cases, SAP has been reported to have a case fatality of up to 10-15% [28] and significantly greater health resource consumption [29]. Further, the clinical criterion by which SAP has been diagnosed may determine the likelihood of long-term deficits. Anatomical lesions such as necrosis or pseudocysts are more likely to lead to loss of endocrine or exocrine capacity, compared to purely physiological derangements or transient organ failure.

In the FNQ series, 11.2% (n=17) of cases developed severe acute pancreatitis, as defined by the Atlanta criteria [23], subsequent to their initial presentation. Although details of the actual lesions that contributed to the SAP diagnosis were not included in the final summary data, the potential contribution of SAP to ongoing impairment can be exemplified by initial and follow-up CT scan images from a representative case of SAP (Figures 1 and 2).

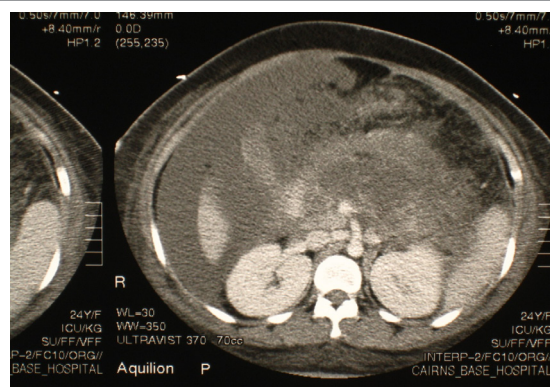

Figure 1: CT scan showing extensive pancreatic necrosis.

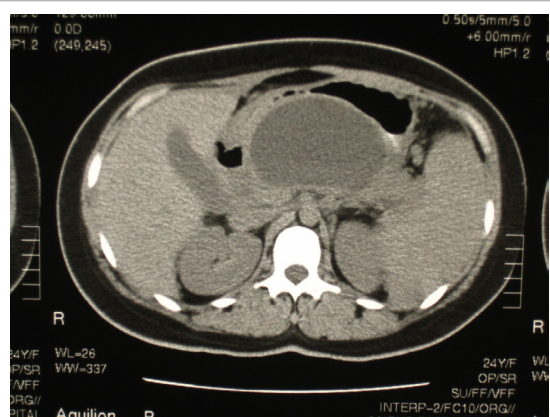

Figure 2: CT scan showing large pancreatic pseudocyst in lesser sac.

Beyond the FNQ series, the chronic sequelae of SAP have been the subject of numerous studies, although the results have been somewhat variable. This may be due to the rarity of the outcome in any particular cohort of incident cases, as well as variable follow-up periods. For example, in a retrospective cohort study of 88 patients who had undergone necrosectomy, Connor et al. [30] found that 25% of surviving patients developed exocrine insufficiency and 33% without prior diabetes developed endocrine insufficiency. By contrast, Ibars et al. [31] in a prospective cohort study of 63 acute biliary pancreatitis patients found no significant difference in endocrine or exocrine function between mild and severe cases. Andersson et al. [29] concluded that there was a higher prevalence of endocrine insufficiency after SAP although quality of life and exocrine function were no different. In summary, it would appear that on a case-by-case basis there should at least be vigilance for long-term complications following an attack of SAP.

Following an attack of acute pancreatitis, risk factors or precursors of chronic pancreatitis or recurrent acute pancreatitis may persist

Of the FNQ cohort, the median 7-days alcohol recall was 4.5 standard drinks. This tended to be skewed downwards by the cases of gallstone-related pancreatitis. However 33% (n=51) of cases admitted to drinking in excess of three standard drinks per day. Moreover, in 56.9% (n=83) of cases, the aetiology of the acute attack was attributed to alcohol. Mean daily cigarette consumption was 12.7, with 62.3% (n=94) of the cohort being current smokers.

It has been suggested that progression to chronic pancreatitis may be accelerated by a diet poor in anti-oxidants, which would otherwise serve to quench the oxidative stress of repeated clinical or sub-clinical acute attacks. While long-term dietary data was not available for the FNQ cohort, self-reported nutrient and other intakes were recorded for the 24-hour period prior to onset of acute symptoms. After adjustment for key demographic variables, no individual nutrient or other substance showed a significant association with underlying chronic pancreatitis. However, following principal components analysis (PCA), there emerged a significant positive association with a so-called "stimulant" pattern (with positive loadings on non-nutritive substances such as coffee and tobacco) and a negative association with a "nutritive" pattern (with positive loadings on major macro- and micro-nutrient groups) [32]. This is likely to be indicative of a pattern of binge behaviour in those with recurrent acute episodes related to alcohol. As such, this could inform a behavioural and nutritional management intervention forming part of a chronic disease management program.

Further examination of the cohort data revealed that 54.6% (n=83) of patients had a history of at least one other co-morbidity such as diabetes. This further validates the placement of this patient population within a chronic disease paradigm.

Discussion

Towards a coherent chronic disease management strategy for pancreatitis

While the data presented from the FNQ study are representative of a particular local demographic, inferences drawn may nevertheless be generalizable to other parts of Australia and the world, in that similar risk factors for chronicity prevail and a reasonably constant proportion of patients typically develop severe complications during the course of an admission. In general, the incidence of acute pancreatitis is increasing in the Western world, largely due to the upward trend in

prevalence of aetiological factors such as alcohol consumption and gallstone disease [6,33]. The consequent increase in chronic disease burden represents an even greater public health impost, and thus merits a coherent management strategy.

In a review of hospital admissions for pancreatitis to a regional hospital in Alice Springs, Australia, Ah-Tye [34] found a significant over-representation of Indigenous patients with a preponderance of cases attributable to alcohol misuse. There was also a high re-admission rate. A population-based study from a region of northern Germany showed that a third of first attacks of acute pancreatitis were alcohol-related [35], for which a chronic disease management protocol could ostensibly be invoked. The proportion of alcohol-related cases remained reasonably constant over time for this population, although the proportion of cases with necrosis or other severe complications appeared to decrease slightly [36]. In one hospital-based study from the United Kingdom, 10% of 5312 people admitted for acute pancreatitis over a 35-year period had more than one recorded episode [37]. This was probably an underestimate of recurrence in that re-admissions within 12 months were not counted. In a 10-year retrospective case series of acute pancreatitis admissions in a Swedish hospital, Appelros and Borgström [38] found that 38% of admissions were in fact recurrent episodes, and that alcohol was the predominant aetiological factor for these, once again suggesting the need for a differential management pathway. These authors subsequently noted from the same series of patients a high incidence of long-term exocrine and endocrine dysfunction in those who had an episode of severe acute pancreatitis [39]. A review of hospital admissions in Ireland for acute pancreatitis between 1994 and 2004 showed an increasing incidence that was largely attributable to heavier alcohol consumption and binge drinking. This also appeared to be occurring at a younger age [33]. Even in Saudi Arabia where alcohol is a negligible aetiological factor, almost one-third of first attacks progressed to severe acute pancreatitis with ongoing morbidity such as diabetes [40].

The chronic disease paradigm was foreshadowed by the medical philosopher Georges Canguilhem, whose work on “le normal et le pathologique” [41] basically defined health as the ability to adapt to one's environment. He also coined a maxim that no cure could guarantee a return to biological innocence. It therefore follows that (chronic) disease management involves treatment of the ongoing effects of the disease, as well as minimisation of risk factors to avert further attacks or progression. As described by Wagner et al. [42], the basic principles of chronic disease management include: the use of evidence-based, planned care; reorganization of practice systems and provider roles; improved patient self-management support; increased access to expertise; and greater availability of clinical information. Andrews [43] provided a cogent argument for the application of these to depression. However some adaptation may be needed to apply them to the diverse clinical scenarios presented by pancreatitis. The NHPAC [3] perhaps provides a more succinct and adaptable format through the four basic action areas it proposes: prevention across the continuum; early detection and early treatment; integration and continuity of prevention and care; and self-management.

Prevention across the continuum

Pancreatitis, like any chronic disease, lends itself well to a disease prevention framework based on the established ordinal hierarchy of prevention. *Primary prevention* involves undertaking certain practices in order to avoid the onset of the disease [44]. In the case of pancreatitis, education on lifestyle factors such as moderation of alcohol intake and cessation of smoking, at a population level, would ostensibly lead to a

diminution in the incidence of acute pancreatitis episodes and eventual progression to chronic pancreatitis or long-term sequelae arising from severe acute pancreatitis in certain cases. *Secondary prevention* is defined as the prevention of recurrences or exacerbations of a disease or complications of its therapy [44]. Thus patients who present with a first attack of acute pancreatitis may be offered counselling to cease alcohol or tobacco intake, in order to prevent further attacks that would lead to a chronic disease state. In the same vein, consensus practice guidelines advocate expeditious cholecystectomy for gallstone-related cases [45]. *Tertiary prevention* aims at providing appropriate supportive and rehabilitative services to minimise morbidity and maximise quality of life when a chronic disease state is clearly present [44]. Such measures would suitably be applied to cases of established chronic pancreatitis, many of whom interface with the hospital system by virtue of their recurrent acute attacks. Strategies would aim to optimise pain control, nutrient absorption and glycaemic control. Where available, practice guidelines may help inform management, such as those of the Australasian Pancreatic Club for exocrine insufficiency [46]. Moreover, a focus on quality of life measures and psychological management has also been recommended for these patients [47]. A fourth tier of prevention, *quaternary prevention*, basically refers to the avoidance of over-medicalization where interventions may be of limited utility or overtly unethical [48]. This may apply to cases of chronic pancreatitis that would not be amenable to invasive surgical or endoscopic procedures due to anatomical considerations or the persistence of correctable risk factors that would negate the benefits of such treatments. In cases of severe acute pancreatitis, it is generally advised to reserve surgical debridement of necrosis for cases with proven superinfection, in order to minimise eventual functional deficits [49,50]. Also, despite the usual recommendations, early cholecystectomy is not advisable for severe acute gallstone-related pancreatitis; [51-53] it should be delayed until the acute inflammatory response has settled.

Based on the work of Gordon [54] and Kumpfer and Baxley [55], there is an alternative three-tiered classification of preventive strategies, which can also be suitably applied to pancreatitis. *Universal prevention* involves the whole population at risk from known aetiological factors. In the case of pancreatitis, such interventions may comprise public health promotion campaigns advocating moderation in alcohol consumption and balanced nutritional intake. *Selective prevention* is where specific at-risk groups may be targeted based on recognised demographic or other characteristics. From the FNQ cohort described, it would thus be reasonable to develop strategies directed at the Indigenous community or even men in general. *Indicated prevention* is defined as a screening process that aims to identify individuals with early, potentially remediable disease or those exhibiting high-risk behaviours. Specific primary, secondary or tertiary interventions would then be prescribed. Such a strategy could conceivably be applied to any patient admitted for the first time with acute alcohol-related pancreatitis. Further, those with clinical, morphological or biochemical evidence of chronic pancreatitis detected on acute admission could be offered an education and follow-up program. Indicated prevention is also implicit in the numerous guidelines that advocate early cholecystectomy following an attack of gallstone-related pancreatitis [45,49,50].

Early detection and early treatment

Another cornerstone of chronic disease management is early detection facilitating early treatment. Diagnosing chronic pancreatitis in those presenting acutely or, more broadly, those acute cases that would benefit from a chronic disease management model, is the key imperative. Early diagnosis of chronic pancreatitis *per se* (prior to onset of constant pain, malabsorption or diabetes) remains somewhat

challenging, particularly if relying solely on a morphological or functional investigation to confirm the disease process. Furthermore, to detect underlying chronic pancreatitis in such a manner, opportunistically during the course of an acute admission, poses additional logistic difficulties. Faecal elastase-1 concentration ([FE-1]) is simple and non-invasive test that has been shown to have excellent sensitivity and specificity for cases outside the acute setting [56]. It has also been shown to have good diagnostic performance for detecting incipient chronic pancreatitis in non-severe acute cases [24]. However, obtaining a stool specimen from a patient in the course of a brief acute hospital admission may be logistically difficult. From a pragmatic point of view, it may simply suffice to assume that patients who have had more than one acute attack and/or without abatement of risk factors such as alcohol abuse, effectively have chronic pancreatitis and should be offered a comprehensive management program.

Integration and continuity of prevention and care

Regarding an integrated and continuous program of care recommended for chronic disease, acute pancreatitis is traditionally managed in surgical units, unless Intensive Care is required for supervening severe complications. The reasons for this would seem to stem from the well-established need for prompt cholecystectomy in cases of acute biliary pancreatitis, and for surgical debridement (necrosectomy) in the relatively uncommon eventuality of infected necrotic pancreatitis [45,57]. The predominant therapeutic paradigm of Surgery relates to an acute episode of care with the ostensible outcome of “cure” or at least of definitive abatement of prevailing symptoms, in contrast to a chronic disease paradigm, which involves repeated episodes of care with the ultimate objective being disease attenuation rather than complete resolution. Even in cases of acute pancreatitis that do not require operative intervention, it is assumed that the disease process and/or its causative factors cease when the patient is discharged. Certainly later complications ensuing from the acute episode, such as pseudocyst and pancreatic fistula, may necessitate surgical interventions. Moreover, based on the evidence from the FNQ cohort, it would appear that a more consciously multidisciplinary approach, calling upon disciplines other than Surgery, is warranted for many of the cases that present in the acute context. For example, gastroenterological and dietetic support is required for cases of exocrine insufficiency, where prescribed treatments may include enzyme supplementation, gastric acid suppression, medium-chain triglycerides and other nutritional advice [46]. Many cases of AP, even those without severe manifestations, may have transient or permanent exocrine or endocrine deficiencies that would warrant some form of replacement therapy. In a small prospective cohort study from the United Kingdom, Boreham and Ammori [58] demonstrated that acute pancreatitis cases with necrosis were likely to have residual exocrine insufficiency and that this also correlated with endocrine insufficiency. Psychological and rehabilitative input is recommended where substance abuse remains an issue and chronic pain management where pain persists beyond the acute episode. As well as pharmacotherapy, the latter may entail radiologically or endoscopically guided ablative techniques. Furthermore, dedicated follow-up of presumed chronic cases is required to detect any deterioration in function that could be corrected or attenuated by a specific intervention. However this may be somewhat difficult in the case of entrenched chronic pancreatitis cases where alcohol abuse and other lifestyle factors mitigate against compliance.

Self-management

The remaining “action area” for chronic disease according to the

NHPAC is self-management. This has always been seen as a challenge for pancreatitis, typically because of the lifestyle factors associated with the aetiology of those cases exhibiting chronic disease characteristics. Nevertheless, active acknowledgement by clinicians and patients of the “teachable moment” may serve as the initiating point for the patient in taking responsibility for their own care [59]. Teachable moments are basically describe naturally occurring health events thought to motivate individuals to adopt risk-reducing behaviours [60]. As with key events that may be exploited to promote smoking cessation [60], an admission for acute pancreatitis could provide a trigger to increase patients’ awareness of the role of alcohol, smoking and diet in the progression to chronicity. Engagement in an active follow-up process could also be actively encouraged for those with evidence of underlying chronic pancreatitis or those who had an episode of severe acute pancreatitis.

Conclusion

Managing pancreatitis as a chronic disease

The FNQ cohort, supported by a growing body of literature, provides a case for considering incident pancreatitis cases, by default, from within a chronic disease framework. This represents a paradigm shift from the traditional acute “surgical” model of care.

Based on the principles of chronic disease management as outlined above, a feasible, generalizable and multimodal algorithm for incident cases of acute pancreatitis is suggested in Figure 3. Such a model of care

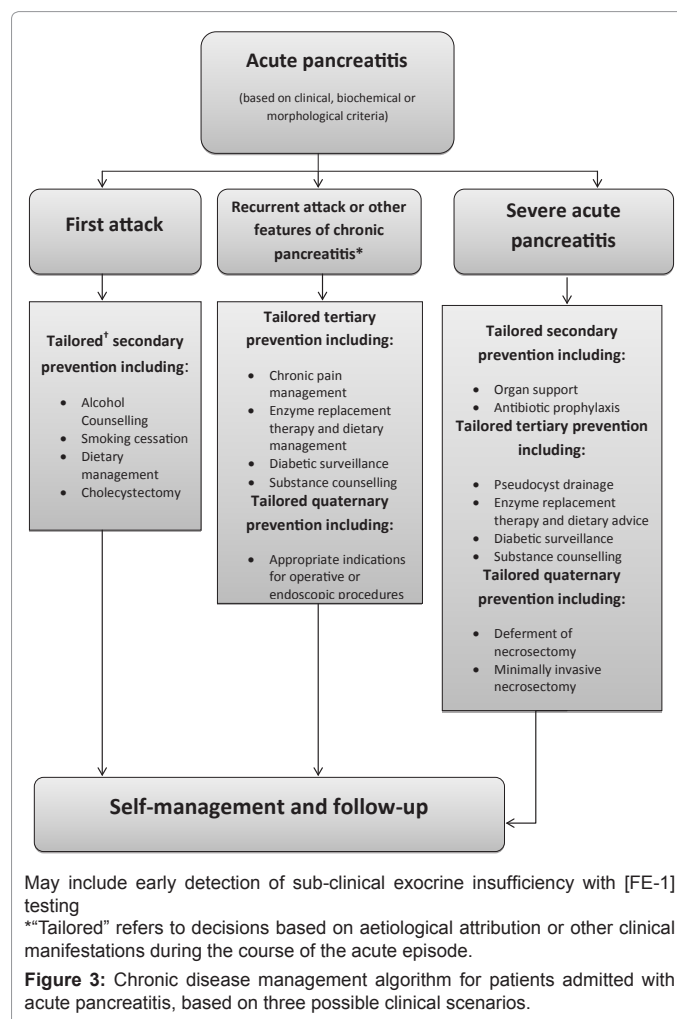

should be embedded within a more holistic chronic disease framework, given the prevalence of co-morbidities within this patient population.

References

- Health topics: Chronic diseases [http://www.who.int/topics/chronic_diseases/en/]
- Timmreck TC (1987) Dictionary of health services management. 2nd edition. Owings Mill, MD: National Health Pub.
- (NHPAC) (2006) NHPAC: National Chronic Disease Strategy. Edited by Department of Health and Ageing. Canberra.
- Sarles H, Adler G, Dani R, Frey C, Gullo L, et al. (1989) The pancreatitis classification of Marseille-Rome 1988. *Scandinavian Journal of Gastroenterology* 24:641-642.
- Lankisch PG, Büchler MW, Mössner J, Müller-Lissner S (1997) A Primer of Pancreatitis. Berlin: Springer-Verlag.
- Spanier BWM, Dijkgraaf MGW, Bruno MJ (2008) Epidemiology, aetiology and outcome of acute and chronic pancreatitis: an update. *Best Pract Res Clin Gastroenterol* 22: 45-63.
- Toouli J, Brooke-Smith M, Bassi C, Carr-Locke D, Telford J, et al. (2002) Working Party Report: Guidelines for the management of acute pancreatitis. *J Gastroenterol Hepatol* 17: S15-S39.
- Mews P, Phillips P, Fahmy R, Korsten MA, Pirola RC, et al. (2002) Pancreatic stellate cells respond to inflammatory cytokines: potential role in chronic pancreatitis. *Gut* 50: 535-541.
- Lindkvist B, Appelros S, Manjer J, Berglund G, Borgström A (2008) A prospective cohort study of smoking in acute pancreatitis. *Pancreatolgy* 8: 63-70.
- Alexandre M, Pandol SJ, Gorelick FS, Thrower EC (2011) The emerging role of smoking in the development of pancreatitis. *Pancreatolgy* 11: 469-474.
- Balakrishnan V, Saunière JF, Hariharan M, Sarles H (1988) Diet, pancreatic function, and chronic pancreatitis in South India and France. *Pancreas* 3: 30-35.
- Wilson JS, Bernstein L, McDonald C, Tait A, McNeil D, et al. (1985) Diet and drinking habits in relation to the development of alcoholic pancreatitis. *Gut* 26: 882-887.
- Gorry MC, Gabbaizadeh D, Furey W, Gates LKJ, Preston RA, et al. (1997) Mutations in the cationic trypsinogen gene are associated with recurrent acute and chronic pancreatitis. *Gastroenterology* 113: 1063-1068.
- Norton ID, Apte MV, Dixon H, Trent RJ, Haber PS, et al. (1998) Cystic fibrosis genotypes and alcoholic pancreatitis. *J Gastroenterol Hepatol* 13: 496-499.
- Cohn JA, Friedman KJ, Noone PG, Knowles MR, Silverman LM, et al. (1998) Relation between mutations of the cystic fibrosis gene and idiopathic pancreatitis. *N Engl J Med* 339: 653-658.
- Lowenfels AB, Maisonneuve P, Cavallini G, Ammann RW, Lankisch PG, et al. (1993) Group TIPS: Pancreatitis and the risk of pancreatic cancer. *N Engl J Med* 328: 1433-1437.
- Malka D, Hammel P, Maire F, Rufat P, Madeira I, et al. (2002) Risk of pancreatic adenocarcinoma in chronic pancreatitis. *Gut* 51: 849-852.
- Glasbrenner B, Kahl S, Malfertheiner P (2004) Endoscopic ultrasound in the diagnosis of chronic pancreatitis and pancreatic cancer. In *Pancreatic disease: Basic science and management*. Edited by Johnson CD, Imrie CW. London: Springer-Verlag 163.
- Migliori M, Pezzilli R, Tomassetti P, Gullo L (2004) Exocrine pancreatic function after alcoholic or biliary acute pancreatitis. *Pancreas* 28: 359-363.
- Peh WC, Au VW (1995) Clinics in diagnostic imaging (3). Acute-on-chronic pancreatitis causing diabetic ketoacidosis. *Singapore Med J* 36: 212-214.
- Badhal SS, Irshad M, Badhal S, Yadav K (2009) Acute on chronic pancreatitis masking falciparum malaria: a case report. *Glob J Health Sci* 1.
- World Health Organization (2004) ICD-10 : international statistical classification of diseases and related health problems (2nd edn), Geneva.
- Bradley EL III (1993) A clinically based classification system for acute pancreatitis. *Arch Surg* 128: 586-590.
- Turner RC, McDermott R (2006) Using faecal elastase-1 to screen for chronic pancreatitis in patients admitted with acute pancreatitis. *HPB* 8: 223-226.
- Robles SC, Marret LD, Clarke EA, Risch HA (1988) An application of capture recapture methods to the estimation of completeness of cancer registration. *J Clin Epidemiol* 135: 1060-1067.
- McCann SE, Marshall JR, Brasure JR, Graham S, Freudenheim JL (2001) Analysis of patterns of food intake in nutritional epidemiology: food classification in principal components analysis and the subsequent impact on estimates for endometrial cancer. *Public Health Nutr* 4: 989-997.
- Turner RC, D'Onise K, Wang Y (2013) What is the 'real' admission rate of acute pancreatitis in a regional Australian population? *Aust Health Rev* 37: 205-209.
- Beger HG, Rau BM: Severe acute pancreatitis (2007) Clinical course and management. *World Journal of Gastroenterology* 13: 5043-5051.
- Andersson B, Pendse ML, Andersson R (2000) Pancreatic function, quality of life and costs at long-term follow-up after acute pancreatitis. *World J Gastroenterol* 16: 4944-4951.
- Connor S, Alexakis N, Raraty MG, Ghaneh P, Evans J, et al. (2005) Early and late complications after pancreatic necrosectomy. *Surgery* 137: 499-505.
- Ibars EP, Sánchez de Rojas EA, Quereda LA, Ramis RF, Sanjuan VM, et al. (2002) Pancreatic function after acute biliary pancreatitis: does it change? *World J Surg* 26: 479-486.
- Turner RC, Brazionis LB, McDermott R (2013) Intake patterns of food nutrients and other substances associated with chronic pancreatitis. *Pancreatolgy* 13: 33-37.
- O'Farrell A, Allwright S, Toomey D, Bedford D, Conlon K (2007) Hospital admission for acute pancreatitis in the Irish population, 1997-2004: could the increase be due to an increase in alcohol-related pancreatitis? *J Public Health* 29: 398-404.
- Ah-Tye PJ (2007) Pancreatitis in remote Australia: an indigenous perspective. *Aust J Rural Health* 9: 134-137.
- Lankisch PG, Assmus C, Maisonneuve P, Lowenfels AB (2007) Epidemiology of pancreatic diseases in Lüneburg County: a study in a defined German population. *Pancreatolgy* 2: 469-477.
- Lankisch PG, Karimi M, Bruns A, Maisonneuve P, Lowenfels AB (2007) Temporal trends in incidence and severity of acute pancreatitis in Lüneburg County, Germany: a population-based study. *Pancreatolgy* 9: 420-426.
- Goldacre MJ, Roberts SE (2004) Hospital admission for acute pancreatitis in an English population, 1963-98: database study of incidence and mortality. *BM J* 328: 1466-1469.
- Appelros S, Lindgren S, Borgström A: Short and long term outcome of severe acute pancreatitis. *Eur J Surg* 167: 281-286.
- Appelros S, Lindgren S, Borgström A (2000) Short and long term outcome of severe acute pancreatitis. *European Journal of Surgery* 167: 281-286.
- Al-Karawi MA, Mohamed AE, Dafala MM, Yasawi MI, Ghadour ZM (2001) Acute pancreatitis in Saudi patients. *Saudi J Gastroenterol* 7: 30-33.
- Canguilhem G (1966) *Le normal et le pathologique*. Paris: Presses Universitaires de France.
- Wagner EH, Austin BT, Von Korff M (1996) Organizing care for patients with chronic illness. *Milbank Q* 74: 511-544.
- Andrews G (2001) Should depression be managed as a chronic disease? *BMJ* 322: 419-421.
- US National Library of Medicine (2013) Medical Subject Headings. Edited by National Institutes of Health. Bethesda MD: Health and Human Services.
- British Society of Gastroenterology (1998) United Kingdom guidelines for the management of acute pancreatitis. *Gut* 42: S1-S13.
- Toouli J, Biankin AV, Oliver MR, Pearce CB, Wilson JS, et al. (2010) Management of pancreatic exocrine insufficiency: Australasian Pancreatic Club recommendations. *Med J Aust* 193: 461-467.
- Pezzilli R (2012) Pancreatic diseases: the need to assess quality of life. *Pancreatic Disorders and Therapy* 2: 1-5.
- Jamoulle M (1986) *Les informa-g-iciens*. Namur (Belgique): Presses Universitaires de Namur.

49. Uhl W, Warshaw AL, Imrie C, Bassi C, McKay CJ, et al. (2002) IAP guidelines for the surgical management of acute pancreatitis. *Pancreatol* 2: 565-573.
50. Mayumi T, Takada T, Kawarada Y, Hirata K, Yoshida M, et al. (2006) Management strategy for acute pancreatitis in the JPN Guidelines. *J Hepatobiliary Pancreat Surg* 13: 61-67.
51. Nealon WH, Bawduniak J, Walser EM (2004) Appropriate timing of cholecystectomy in patients who present with moderate to severe gallstone-associated acute pancreatitis with peripancreatic fluid collections. *Ann Surg* 239: 741-751.
52. Sekimoto M, Takada T, Kawarada Y, Hirata K, Mayumi T, et al (2006) JPN guidelines for the management of acute pancreatitis: epidemiology, etiology, natural history, and outcome predictors in acute pancreatitis. *J Hepatobiliary Pancreat Surg* 13: 10-24.
53. Kimura Y, Takada T, Kawarada Y, Hirata K, Mayumi T, et al (2006) JPN Guidelines for the management of acute pancreatitis: treatment of gallstone-induced acute pancreatitis. *J Hepatobiliary Pancreat Surg* 13: 56-60.
54. Gordon R (1987) An operational classification of disease prevention. Rockville, MD: U.S. Department of Health and Human Services.
55. Kumpfer KL, Baxley GB (1997) Drug abuse prevention: What works? Rockville, MD: National Institute on Drug Abuse.
56. Löser C, Möllgaard A, Fölsch UR: Faecal elastase 1 (1996) a novel, highly sensitive, and specific tubeless pancreatic function test. *Gut* 39: 580-586.
57. Banks PA, Freeman ML (2006) Practice guidelines in acute pancreatitis. *Am J Gastroenterol* 101: 2379-2400.
58. Boreham B, Ammori BJ (2003) A prospective evaluation of pancreatic exocrine function in patients with acute pancreatitis: correlation with extent of necrosis and pancreatic endocrine insufficiency. *Pancreatol* 3: 303-308.
59. Lawson PJ, Flocke SA (2009) Teachable moments for health behavior change: a concept analysis. *Patient Educ Couns* 76: 25-30.
60. McBride CM, Emmons KM, Lipkus IM (2003) Understanding the potential of teachable moments: the case of smoking cessation. *Health Educ Res* 18: 156-170.

Citation: Turner R (2013) Acute Pancreatitis is a Chronic Disease. *Pancreatic Dis Ther* 3: 118. doi:[10.4172/2165-7092.1000118](https://doi.org/10.4172/2165-7092.1000118)

Submit your next manuscript and get advantages of OMICS Group submissions

Unique features:

- User friendly/feasible website-translation of your paper to 50 world's leading languages
- Audio Version of published paper
- Digital articles to share and explore

Special features:

- 250 Open Access Journals
- 20,000 editorial team
- 21 days rapid review process
- Quality and quick editorial, review and publication processing
- Indexing at PubMed (partial), Scopus, EBSCO, Index Copernicus and Google Scholar etc
- Sharing Option: Social Networking Enabled
- Authors, Reviewers and Editors rewarded with online Scientific Credits
- Better discount for your subsequent articles

Submit your manuscript at: <http://www.omicsonline.org/submission>